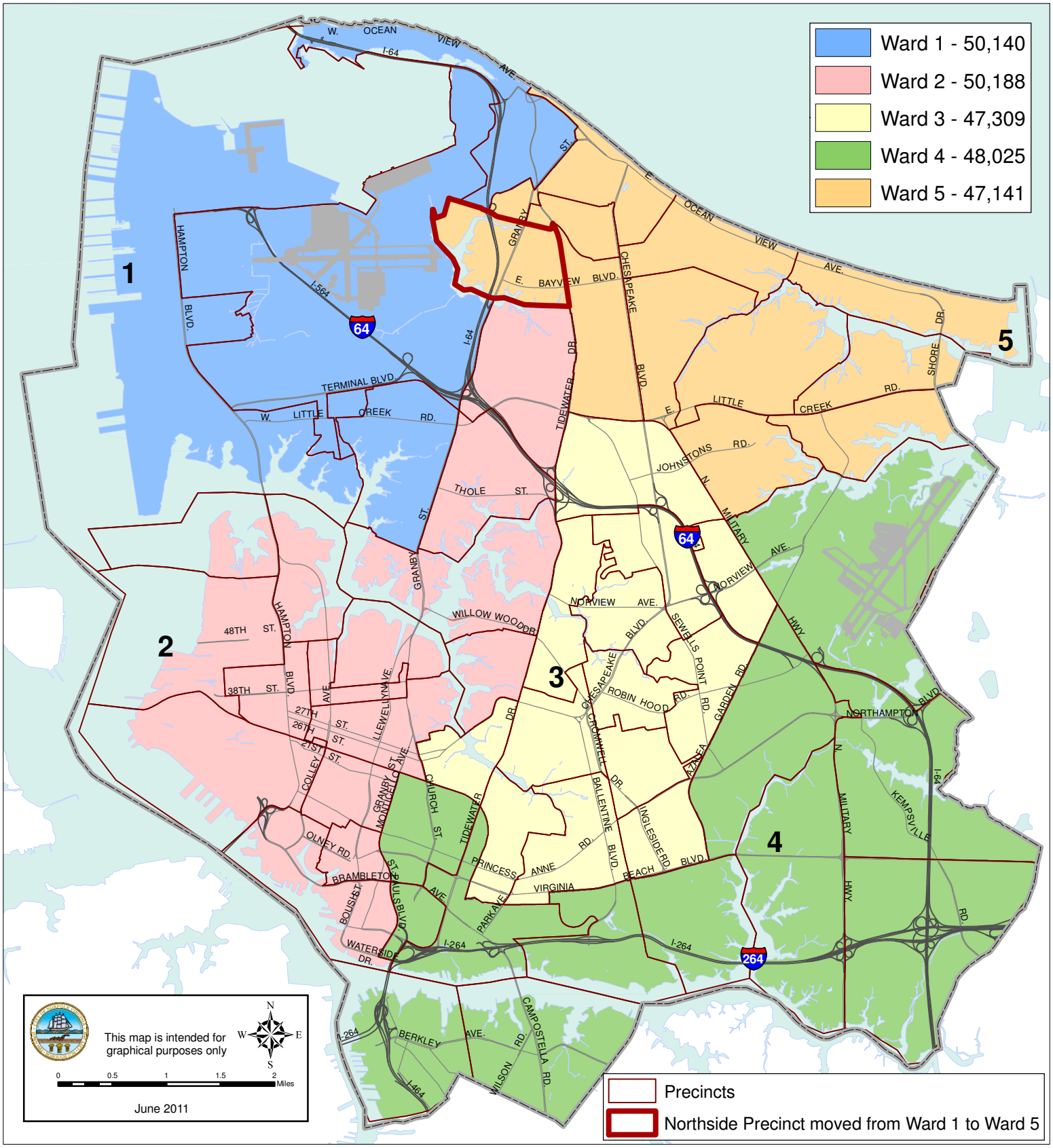City of Norfolk
Ward Alternative 1: Move Northside Precinct From Ward 1 to Ward 5