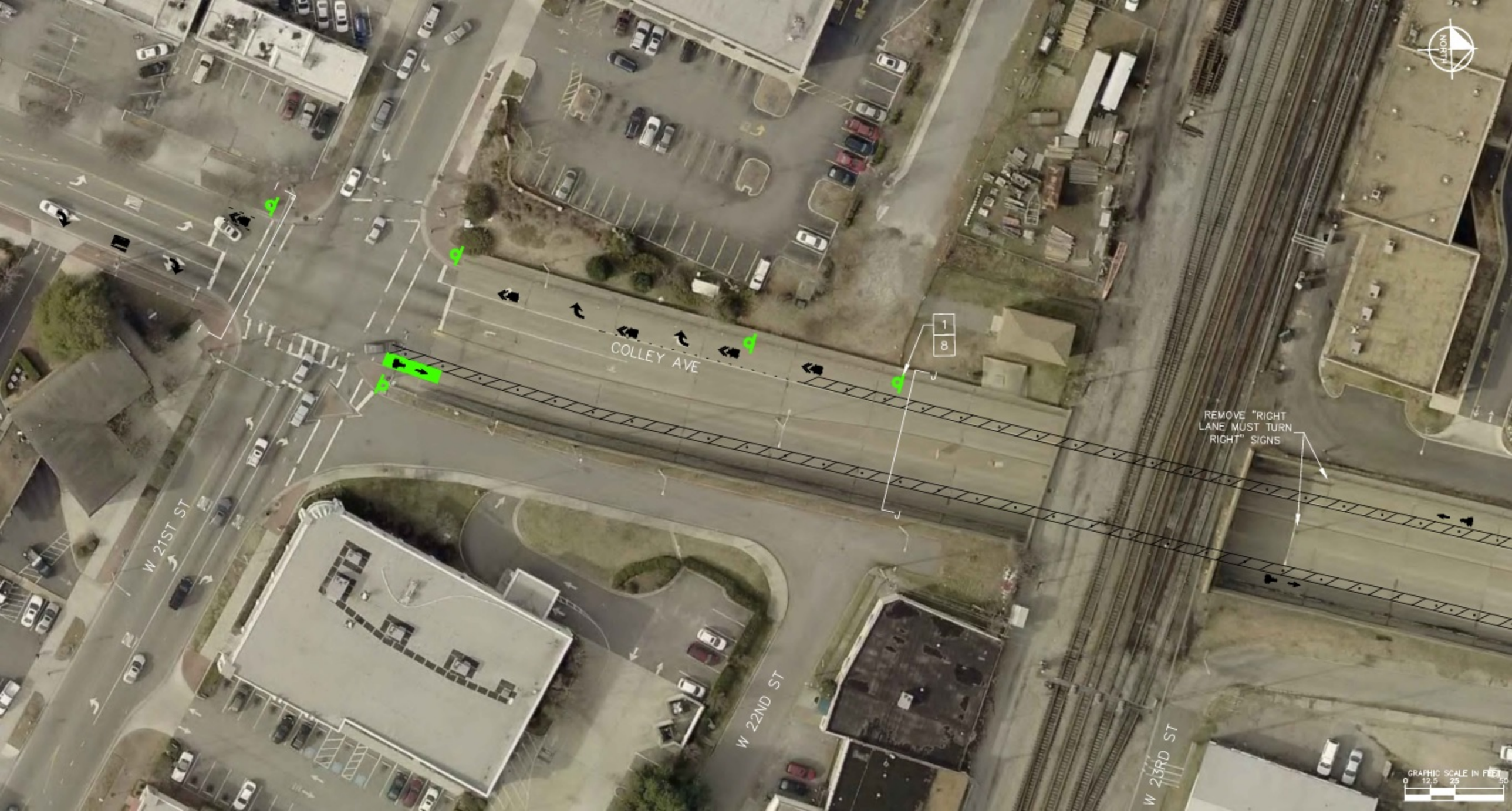
COLLEY AVE
W 21ST ST
W 22ND ST
W 23RD ST
REMOVE "RIGHT LANE MUST TURN RIGHT" SIGNS
1
8
d
d
d
b
NORTH
GRAPHIC SCALE IN FEET
0 12.5 25 50