

# HALPRIN DRIVE RESURFACING

## LOCATION

Halprin Drive— East Little Creek Road to Wharton Avenue

## PROJECT INFORMATION

Resurfacing streets with a new layer of asphalt, promotes a smooth and safe driving experience.

## SCOPE OF WORK

- Surface milling from curb to curb
- Install final layer of asphalt
- Replace pavement markings

## PROJECT STATUS:

**COMPLETE**

## PROJECT SCHEDULE

**Start Date: Early July 2021**

**Completion Date: Late 2021**

## PROJECT COST

- \$235,541.64

## CONSTRUCTION IMPACTS/TRAFFIC

- Off-duty police and flaggers may assist with traffic.
- Work will be performed during the week day between the hours of 7:00 A.M. to 5:00 P.M. Motorists should expect alternating lane closures, intermittent traffic stoppages and are encouraged to take alternate routes to avoid construction.
- “Watch for “No Stopping/No Parking” signs. Flyers will be placed on vehicles parked on the street, 24 hours in advance. Vehicles will be towed, at owner’s expense, if not moved before 7:00AM on the day work begins
- Access to residences will be maintained.
- Trash and recycling services will continue as normal.

## NEIGHBORHOOD CIVIC LEAGUE

- Superward 6
- Ward 5
- Roosevelt Area Civic League

Updated January 4, 2022

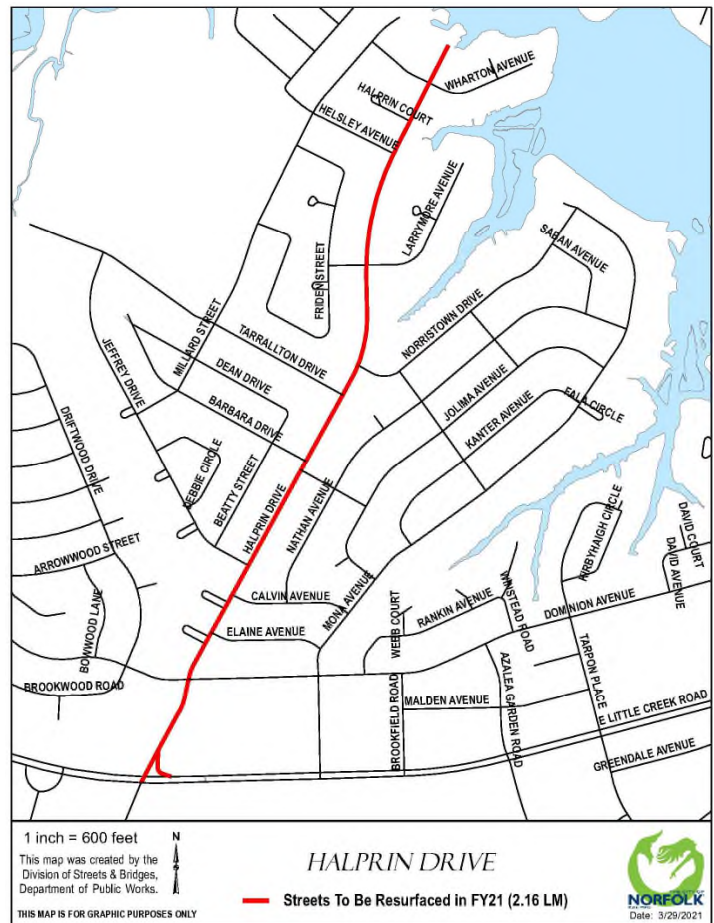

### PROJECT & CONSTRUCTION MANAGER

Melinda Hunter, Public Works  
Melinda.Hunter@norfolk.gov  
757-823-4060

### CONSTRUCTION INSPECTOR

Jorge Muniz, Public Works  
Jorge.Muniz@norfolk.gov  
757-705-1892

### CONSTRUCTION CONTRACTOR

VA Paving