

LARCHMONT RESURFACING

LOCATION

Larchmont Area: (Woodbury Avenue, Longwood Drive and Melrose Parkway)

PROJECT INFORMATION

Resurfacing streets with a new layer of asphalt, promotes a smooth and safe driving experience.

SCOPE OF WORK

- Surface milling from curb to curb
- Install final layer of asphalt
- Replace pavement markings

PROJECT STATUS:

Under Construction

PROJECT COST

\$145,509.60

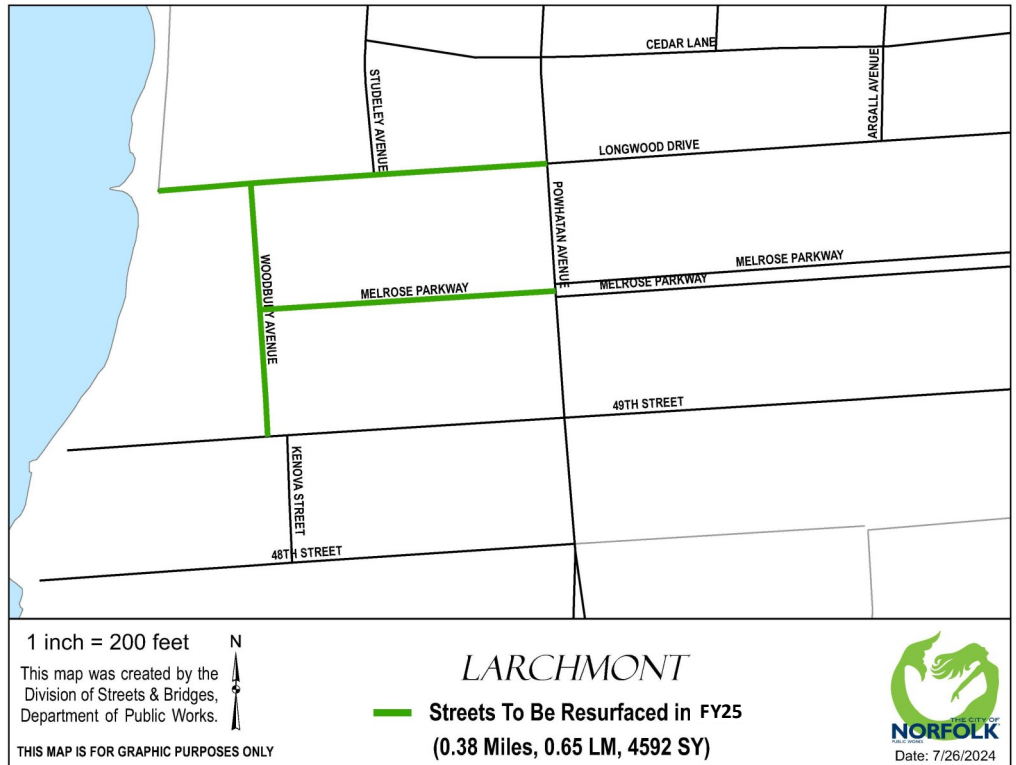

PROJECT SCHEDULE

Start Date: March 17, 2025

Completion Date: May 30, 2025

CONSTRUCTION IMPACTS/TRAFFIC

- Off-duty police and flaggers may assist with traffic.
- Work will be performed Monday through Friday, between the hours of 7:00 A.M. to 5:00 P.M. Motorists should expect alternating lane closures, intermittent traffic stoppages and are encouraged to take alternate routes to avoid construction.
- “Watch for “No Stopping/No Parking” signs. Flyers will be placed on vehicles parked on the street, 24 hours in advance. Vehicles will be towed, at owner’s expense, if not moved before 7:00 AM on the day work begins.
- Access to residences and businesses will be maintained.
- Trash and recycling services will continue as normal.

NEIGHBORHOOD CIVIC LEAGUE

- Superward 6
- Ward 2
- Larchmont/Edgewater

Updated June 3, 2025



PROJECT MANAGER

Melinda Hunter, Public Works
Melinda.Hunter@norfolk.gov
757-823-4060

CONSTRUCTION MANAGER

Thomas Rogers, Public Works
Thomas.Rogers@norfolk.gov
757-823-4017

CONSTRUCTION INSPECTOR

Thurland White, Public Works
Thurland.White@norfolk.gov
757-620-3645

CONSTRUCTION CONTRACTOR

Paragon
TOWING & RECOVERY
757-823-1093